





REDCap Background

- REDCap was developed by an informatics core at Vanderbilt University
- A free, secure, web-based application designed to support data capture for research studies
- Facilitates informatics support for clinical researchers
- Collaborative network of institutional researchers who share and support REDCap as a common research tool
- REDCap is available at no charge to institutional partners





REDCap Features

Build online surveys and databases quickly and securely

- Create and design your project with form-based tools instead of table based
- No software download/installation is required
- Project data entry forms can be accessed from any device that supports internet browsing
- Conception to production-level survey/database in less than one day





REDCap Features

Different project types according to your needs

- Two types of instruments are available, surveys and data collection sheets
- A project can have only surveys, only data collection sheets or a combination of both
- Instruments can be used longitudinally for follow up or once off





REDCap Features

Intuitive interface

- Project design with easy to use tools and intuitive visual interface
- Faster data entry by using text boxes, radio buttons, tickboxes, drop-down lists and visual analog scales

| | | |
|---------------------------------------|--|-------------------------------------|
| GT Number | <input type="text"/> | <small>* must provide value</small> |
| Patient DXT Number | <input type="text"/> | <small>* must provide value</small> |
| Patient Date of Birth | <input type="text"/> <input type="button" value="31"/> <input type="button" value="Today"/> Y-M-D | <small>* must provide value</small> |
| Date of Registration | <input type="text"/> <input type="button" value="31"/> <input type="button" value="Today"/> Y-M-D | <small>* must provide value</small> |
| Patient Age at Registration (Years) | <input type="text"/> View equation Disclaimer | <small>* must provide value</small> |
| Patient Gender | <input type="text"/> | <small>* must provide value</small> |
| Patient Race | <input type="radio"/> Not Known <input type="radio"/> Black <input type="radio"/> Coloured <input type="radio"/> Indian <input type="radio"/> White <input type="radio"/> Other | <small>* must provide value</small> |
| Patient Height (meters) | <input type="text"/> | <small>reset</small> |
| Patient Weight (kg) | <input type="text"/> | |
| Patient BMI | <input type="text"/> View equation Disclaimer | |
| Patient BSA (Dubois & Dubois Formula) | <input type="text"/> View equation Disclaimer | |
| Familial History of Cancer? | <input type="radio"/> Not Known <input type="radio"/> No <input type="radio"/> Yes | <small>reset</small> |
| Habits (Tick all that apply) | <input type="checkbox"/> Not Known <input type="checkbox"/> Not Applicable <input type="checkbox"/> Tobacco <input type="checkbox"/> Previous Tobacco use <input type="checkbox"/> Alcohol <input type="checkbox"/> Other | |



REDCap Features

Export data to common data analysis packages

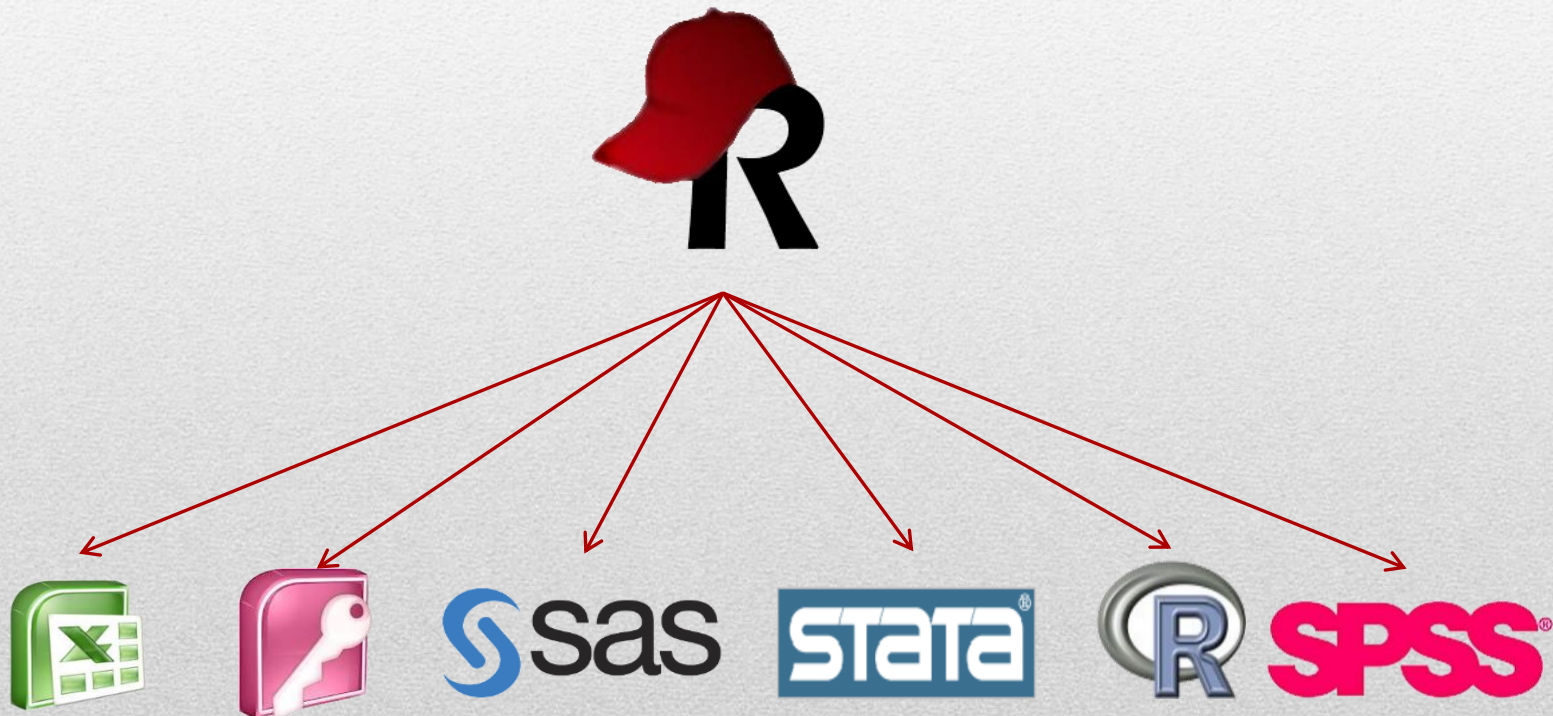

REDCap uses CSV format for exporting, which is supported by most statistical and database applications



REDCap Features

Ad Hoc Reporting

- Create custom queries for generating reports to view or download
 - Specific records for patient management
 - De-identified bulk data for research
- Graphical Data View automatically visualizes data for inspection or reporting

Counts/frequency: MS Excel (2, 18.2%), MS Access (4, 36.4%), Bought Program (1, 9.1%), Custom Designed Software (3, 27.3%), Other (1, 9.1%)





REDCap Features

Save your data collection instruments as a PDF to print

- Generate a PDF version of your forms and surveys for printing to collect data offline



Confidential Page 2 of 4

Patient Race Not Known
 Black
 Coloured
 Indian
 White
 Other

Specify Patient Race _____

Patient Height (meters) _____

Patient Weight (kg) _____

Patient BMI _____

Patient BSA (Dubois & Dubois Formula) _____

History

Familial History of Cancer? Not Known
 No
 Yes

Details of Familial History of Cancer (What type of cancer, which family member?) _____

Habits (Tick all that apply) Tobacco
 Previous Tobacco use
 Alcohol
 Other

Describe the 'other' habit and state how frequently it is used _____

How long has the patient been smoking? (Years) _____

How many cigarettes does the patient smoke per day? _____

How long did the patient smoke before quitting? (Years) _____

How many cigarettes did the patient smoke per day before quitting? _____

When did the patient stop smoking? _____

Time abstained from smoking (months) _____

How many units of alcohol does the patient use per week? (1 unit = 1 beer, 1 standard glass of wine, 1 shot (30ml) of spirits) _____

Co-Morbidities None
 Diabetes
 Cardiovascular
 Hypertension
 Renal Impairment
 Hepatic Impairment
 Rheumatoid Condition
 Other

Describe 'Other' Co-Morbidity _____

Do you want to add another co-morbidity? Yes
 No

www.project-redcap.org



REDCap Features

Scheduling

- Built-in project calendar
 - Organize data capture events
 - Schedule patient visits
 - Order follow-up investigations

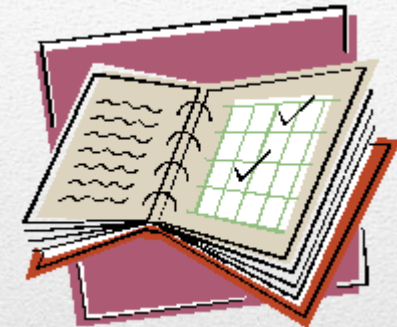

NEW Participant ID 1

| Data Collection Instrument | Events | | | | | | | |
|-------------------------------|---------------------|------------------------------------|------------------|----------------------|------------|------------|------------|------------|
| | Registration (1) | Investigations & Staging (2) | Treatment (3) | Follow Up1 (4) | FU2 (5) | FU3 (6) | FU4 (7) | FU5 (8) |
| Demographics and Presentation | ● | | | | | | | |
| Investigations | | ● | | ● | ● | ● | ● | ● |
| Staging | | ● | | ● | ● | ● | ● | ● |
| Treatment | | | ● | ● | ● | ● | ● | ● |
| Acute Toxicity | | | | ● | ● | ● | ● | ● |
| Late Toxicity | | | | ● | ● | ● | ● | ● |
| Outcome and Survival | | | | ● | ● | ● | ● | ● |



REDCap Features

Easily manage a contact list of survey respondents or create a simple survey link

- Build a list of email contacts
- Create custom email invitations
- Track who responds
- Create a single survey link to email out or post on a website.





REDCap Features

Send files to others securely

- Using 'Send-It', upload and send files to multiple recipients:
 - Project documents that are too large for email attachments
 - Documents that contain sensitive data





REDCap Features

Advanced features

- Branching/skip logic – Fields only become available as certain conditions are met
- Auto-validation and Data Quality rules– Data can be validated as it is entered
- Calculated fields – Calculate age from date of birth or BMI from height and weight, including conditional logic (if/then/else)
- File uploading – Data capturers can upload documents to be stored in the record, like pathology reports or radiology results

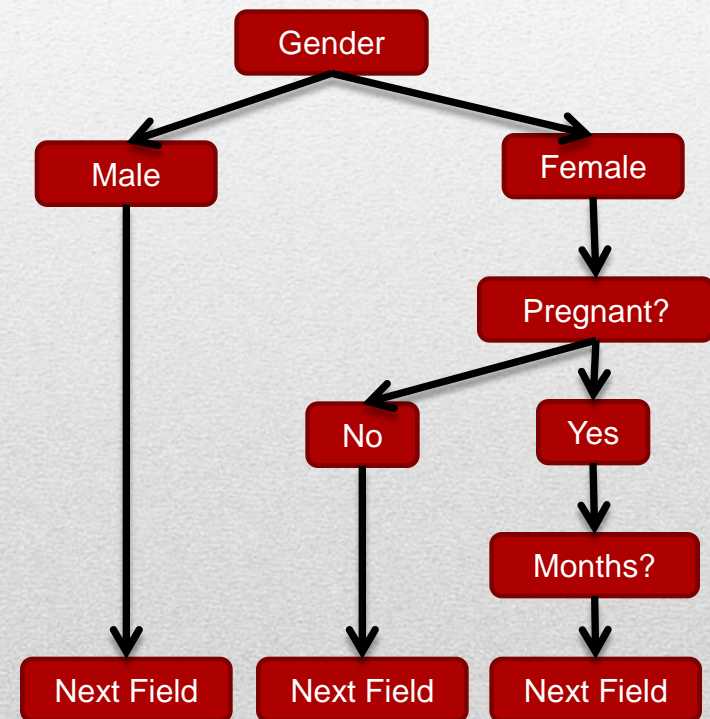



REDCap Features

User accounts and Access control

- Each researcher/data capturer has own account
- Other users cannot access projects that you create and records that you store
- You can give another user permission to access your project, and decide whether he can
 - View or modify fields in project design
 - Enter or change data
 - View/download identified or de-identified data
- Faculty administrator has access to all accounts, able to assist with troubleshooting, project design, report building, integration with existing databases





REDCap Features

Audit Trail

- Log of which users access a project
- Detailed record of actions taken by user
- History of field values before each change was made

Security

- The Wits REDCap server is located on Main Campus, in a secure server room
- Physical access to the server is controlled
- Network access is secured by firewall and encryption of all data traffic
- Data is backed up by using RAID 6, a copy of the disc is kept in a separate machine and the data is also regularly backed up off-site





REDCap Features

REDCap API

- External applications connect to REDCap remotely in a programmatic or automated fashion
- Vanderbilt continues development and refinement of REDCap





REDCap @ Wits

Contact the REDCap Administrator (redcap.health@wits.ac.za) if you have any questions, or for access to the Wits REDCap website

